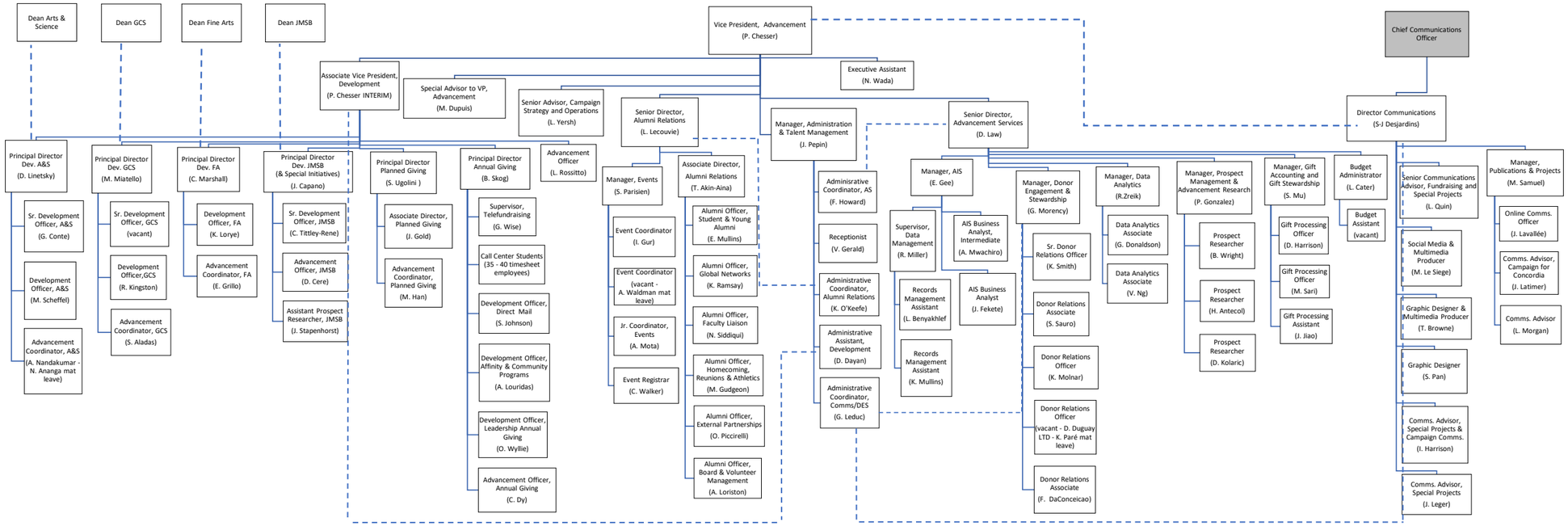
Dean Arts & Science
Dean GCS
Dean Fine Arts
Dean JMSB
Vice President, Advancement (P. Chesser)
Chief Communications Officer
Associate Vice President, Development (P. Chesser INTERIM)
Special Advisor to VP, Advancement (M. Dupuis)
Senior Advisor, Campaign Strategy and Operations (L. Yersh)
Senior Director, Alumni Relations (L. Lecouvie)
Manager, Administration & Talent Management (J. Pepin)
Executive Assistant (N. Wada)
Senior Director, Advancement Services (D. Law)
Director Communications (S-J Desjardins)
Principal Director Dev. A&S (D. Linetsky)
Sr. Development Officer, A&S (G. Conte)
Development Officer, A&S (M. Scheffel)
Advancement Coordinator, A&S (A. Nandakumar - N. Ananga mat leave)
Principal Director Dev. GCS (M. Miatello)
Sr. Development Officer, GCS (vacant)
Development Officer,GCS (R. Kingston)
Advancement Coordinator, GCS (S. Aladas)
Principal Director Dev. FA (C. Marshall)
Development Officer, FA (K. Lorye)
Advancement Coordinator, FA (E. Grillo)
Principal Director Dev. JMSB (& Special Initiatives) (J. Capano)
Sr. Development Officer, JMSB (C. Tittley-Rene)
Advancement Officer, JMSB (D. Cere)
Assistant Prospect Researcher, JMSB (J. Stapenhorst)
Principal Director Planned Giving (S. Ugolini)
Associate Director, Planned Giving (J. Gold)
Advancement Coordinator, Planned Giving (M. Han)
Principal Director Annual Giving (B. Skog)
Supervisor, Telefundraising (G. Wise)
Call Center Students (35 - 40 timesheet employees)
Development Officer, Direct Mail (S. Johnson)
Development Officer, Affinity & Community Programs (A. Louridas)
Development Officer, Leadership Annual Giving (O. Wyllie)
Advancement Officer, Annual Giving (C. Dy)
Advancement Officer (L. Rossitto)
Manager, Events (S. Parisien)
Event Coordinator (I. Gur)
Event Coordinator (vacant - A. Waldman mat leave)
Jr. Coordinator, Events (A. Mota)
Event Registrar (C. Walker)
Associate Director, Alumni Relations (T. Akin-Aina)
Alumni Officer, Student & Young Alumni (E. Mullins)
Alumni Officer, Global Networks (K. Ramsay)
Alumni Officer, Faculty Liaison (N. Siddiqui)
Alumni Officer, Homecoming, Reunions & Athletics (M. Gudgeon)
Alumni Officer, External Partnerships (O. Piccirelli)
Alumni Officer, Board & Volunteer Management (A. Loriston)
Adminisrative Coordinator, AS (F. Howard)
Receptionist (V. Gerald)
Administrative Coordinator, Alumni Relations (K. O'Keefe)
Administrative Assistant, Development (D. Dayan)
Administrative Coordinator, Comms/DES (G. Leduc)
Manager, AIS (E. Gee)
Supervisor, Data Management (R. Miller)
Records Management Assistant (L. Benyakhlef)
Records Management Assistant (K. Mullins)
AIS Business Analyst, Intermediate (A. Mwachiro)
AIS Business Analyst (J. Fekete)
Manager, Donor Engagement & Stewardship (G. Morency)
Sr. Donor Relations Officer (K. Smith)
Donor Relations Associate (S. Sauro)
Donor Relations Officer (K. Molnar)
Donor Relations Officer (vacant - D. Duguay LTD - K. Paré mat leave)
Donor Relations Associate (F. DaConceicao)
Manager, Data Analytics (R.Zreik)
Data Analytics Associate (G. Donaldson)
Data Analytics Associate (V. Ng)
Manager, Prospect Management & Advancement Research (P. Gonzalez)
Prospect Researcher (B. Wright)
Prospect Researcher (H. Antecol)
Prospect Researcher (D. Kolaric)
Manager, Gift Accounting and Gift Stewardship (S. Mu)
Gift Processing Officer (D. Harrison)
Gift Processing Officer (M. Sari)
Gift Processing Assistant (J. Jiao)
Budget Administrator (L. Cater)
Budget Assistant (vacant)
Senior Communications Advisor, Fundraising and Special Projects (L. Quin)
Social Media & Multimedia Producer (M. Le Siege)
Graphic Designer & Multimedia Producer (T. Browne)
Graphic Designer (S. Pan)
Comms. Advisor, Special Projects & Campaign Comms. (I. Harrison)
Comms. Advisor, Special Projects (J. Leger)
Manager, Publications & Projects (M. Samuel)
Online Comms. Officer (J. Lavallée)
Comms. Advisor, Campaign for Concordia (J. Latimer)
Comms. Advisor (L. Morgan)